

B.W. SURVEYING

Land Surveys
Mapping And Planning
35117 Academy Road
Burlington, Wisconsin 53105
(414) 534-4109

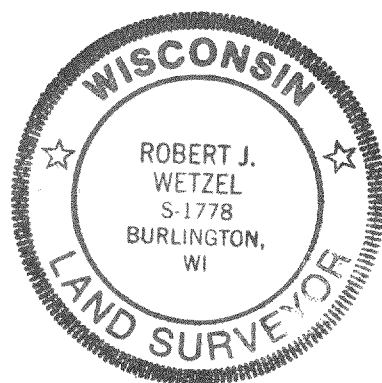

THIS IS NOT AN ORIGINAL PRINT
UNLESS THIS SEAL IS RED

"I hereby certify that I have surveyed the above described property and that the above map is a true representation thereof and shows the size and location of the property, its exterior boundaries, the location of all visible structures and dimensions of all principal buildings thereon, boundary fences, apparent easements, roadways and encroachments, if any.

"This survey is made for the use of the present owners of the property, and those who purchase, mortgage, or guarantee the title thereto within one year from date hereof"

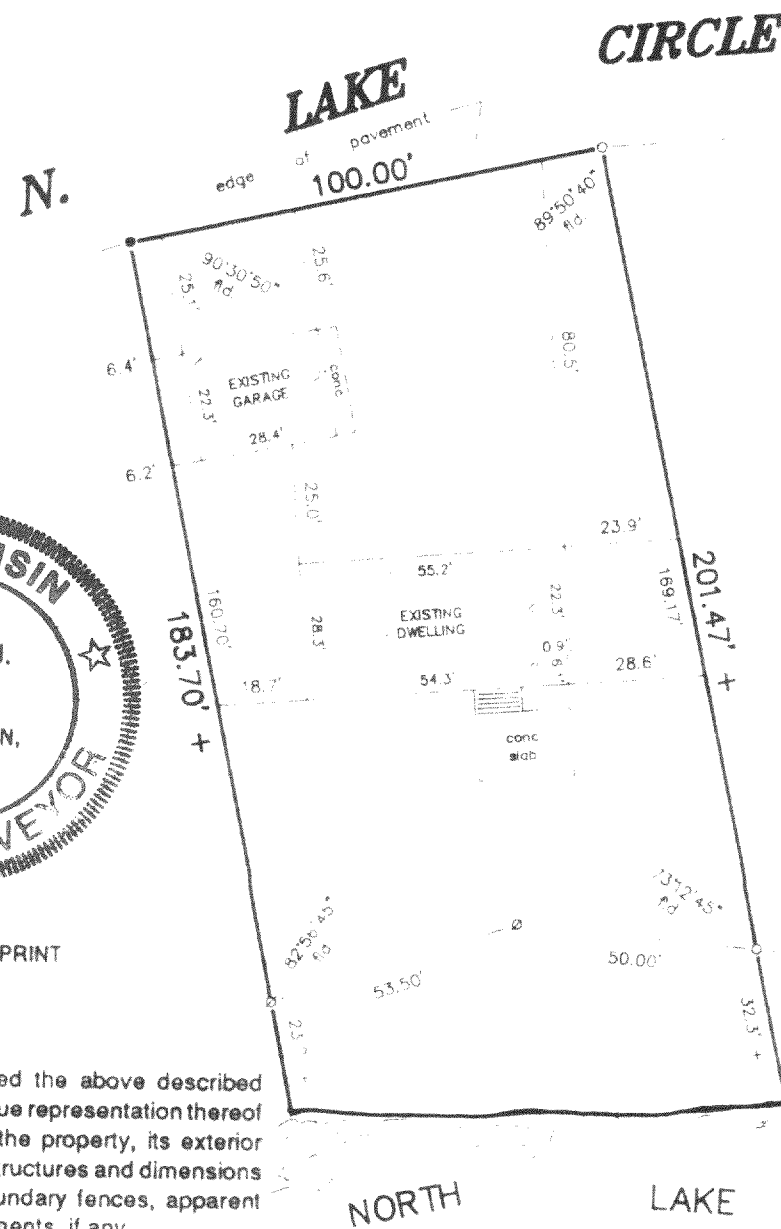

PLAT OF SURVEY
-OF-

LOT 5, BLOCK 12, BLUE WING ESTATES, AS RECORDED
IN VOLUME 8 OF PLATS ON PAGES 105 AND 106, WAL-
WORTH COUNTY, WISCONSIN.

SURVEY FOR: BEAR REALTY
SURVEY LOCATION: W6737 N. LAKE CIRCLE
BUYERS: GARY W. AND JUDY C. CANNON

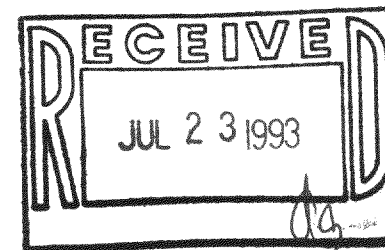

SCALE

1" = 40'

- FOUND IRON PIPE
- SET IRON PIPE
- SET RAILROAD SPIKE

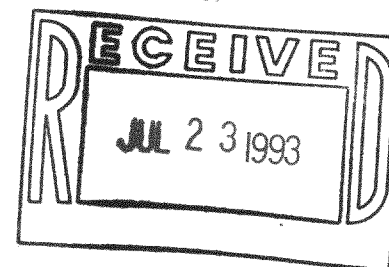

Robert J. Wetzel
ROBERT J. WETZEL
REGISTERED LAND SURVEYOR - 1778

5/5/93
DATE

1243
JOB NUMBER

GBW-34

316-652